



Altivate Rise

**GOODS ONLY LIFTS**

**PRODUCT SELECTION GUIDE**

Delivery Data					
<b>Company Name</b> <b>Contact Person</b> <b>Telephone</b> <b>E-mail</b>			<b>Delivery Address</b>		
General Characteristics					
<b>MINI</b> <input type="checkbox"/> 100kg <input type="checkbox"/> 200kg <input type="checkbox"/> 300kg <input type="checkbox"/> 400kg <input type="checkbox"/> 500kg	<b>MIDI</b> <input type="checkbox"/> 200kg <input type="checkbox"/> 300kg <input type="checkbox"/> 400kg <input type="checkbox"/> 500kg <input type="checkbox"/> 750kg	<b>MIDI Plus</b> <input type="checkbox"/> 1,000kg <input type="checkbox"/> 1,500kg <input type="checkbox"/> 2,000kg	<b>MAXI</b> <input type="checkbox"/> 1,000kg <input type="checkbox"/> 1,500kg <input type="checkbox"/> 2,000kg <input type="checkbox"/> 3,000kg <input type="checkbox"/> 4,000kg <input type="checkbox"/> 5,000kg	<b>MAXI L</b> <input type="checkbox"/> 2,000kg <input type="checkbox"/> 3,000kg	<b>JUMBO</b> <input type="checkbox"/> 4,000kg <input type="checkbox"/> 5,000kg <input type="checkbox"/> 6,000kg <input type="checkbox"/> 8,000kg <input type="checkbox"/> 10,000kg
<b>No Stops</b>	<b>Travel</b> m	<b>Speed m/s</b> <input type="checkbox"/> 0.1 <input type="checkbox"/> 0.2 <input type="checkbox"/> 0.3	<b>Power Supply</b> <input type="checkbox"/> 240V 3~50Hz <input type="checkbox"/> 415V 3~50Hz <input type="checkbox"/> 240V 1~50Hz		
Side Protection and Platform Floor Characteristics					
<b>Side Protection</b> <input type="checkbox"/> Tubular Handrail <input type="checkbox"/> Solid Surface Handrail <input type="checkbox"/> Side Walls <input type="checkbox"/> Bumpers* <input type="checkbox"/> Car <input type="checkbox"/> Bumpers* <input type="checkbox"/> Scissor Foldable Doors	<b>Finish</b> <input type="checkbox"/> Painted <input type="checkbox"/> Stainless Steel <input type="checkbox"/> Galvanised <input type="checkbox"/> Stainless Steel	<b>Height (mm)</b> 1,100	<b>Floor</b> <input type="checkbox"/> Painted <input type="checkbox"/> Stainless Steel		
* Only on MINI and MIDI, included on all other models					
Door Characteristics					
<b>Supplied</b> <input type="checkbox"/> Swing Manual <input type="checkbox"/> 1 Leaf <input type="checkbox"/> 1 Painted <input type="checkbox"/> 2 Leaves <input type="checkbox"/> 2 Stainless Steel <input type="checkbox"/> Slat Sliding Door <input type="checkbox"/> 1 Leaf <input type="checkbox"/> 1 Painted <input type="checkbox"/> 2 Leaves <input type="checkbox"/> 2 Stainless Steel <input type="checkbox"/> Automatic Door	<b>Per Access</b>	1	2	3	4
Colour RAL <input type="text"/> (standard gray RAL 7035)	Clear Opening mm Clear Height mm Hand	<input type="text"/>	<input type="text"/>	<input type="text"/>	<input type="text"/>

*Concept to Completion*

Flexibility in Design & Personalised Service

### Miscellaneous

#### Options

- Chain Suspension (included with MINI, MAXI –5000 and JUMBO)
- Galvanised Structure
- Flexible Piping Length                    m
- Low Noise Level Power Unit (only MIDI Plus, MAXI –3000 and MAXI L 5000)
- Load Control Device (only MINI and MIDI, included with the rest of the models)
- Reduced Speed Re-levelling (included with MAXI –5000)
- Anti-creep Device (not available for MINI and MIDI, included with JUMBO)
- Y-Δ Starting, Main Motor
- Y-Δ Starting, Auxiliary Motor
- Waterproof Electrical Installation
- Shaft Lighting
- Landing Button Panels Flush-Mounted On (optional only for MIDI & MIDI Plus)
  - Wall     Door Frame
- Button Panels with Key Switches. Specify Landings

#### Packing Options

- Accessories and Oil in Wooden Box
- Accessories Standard for Phytosanitary Measures ISPM 15

#### Comments

### Dimensions

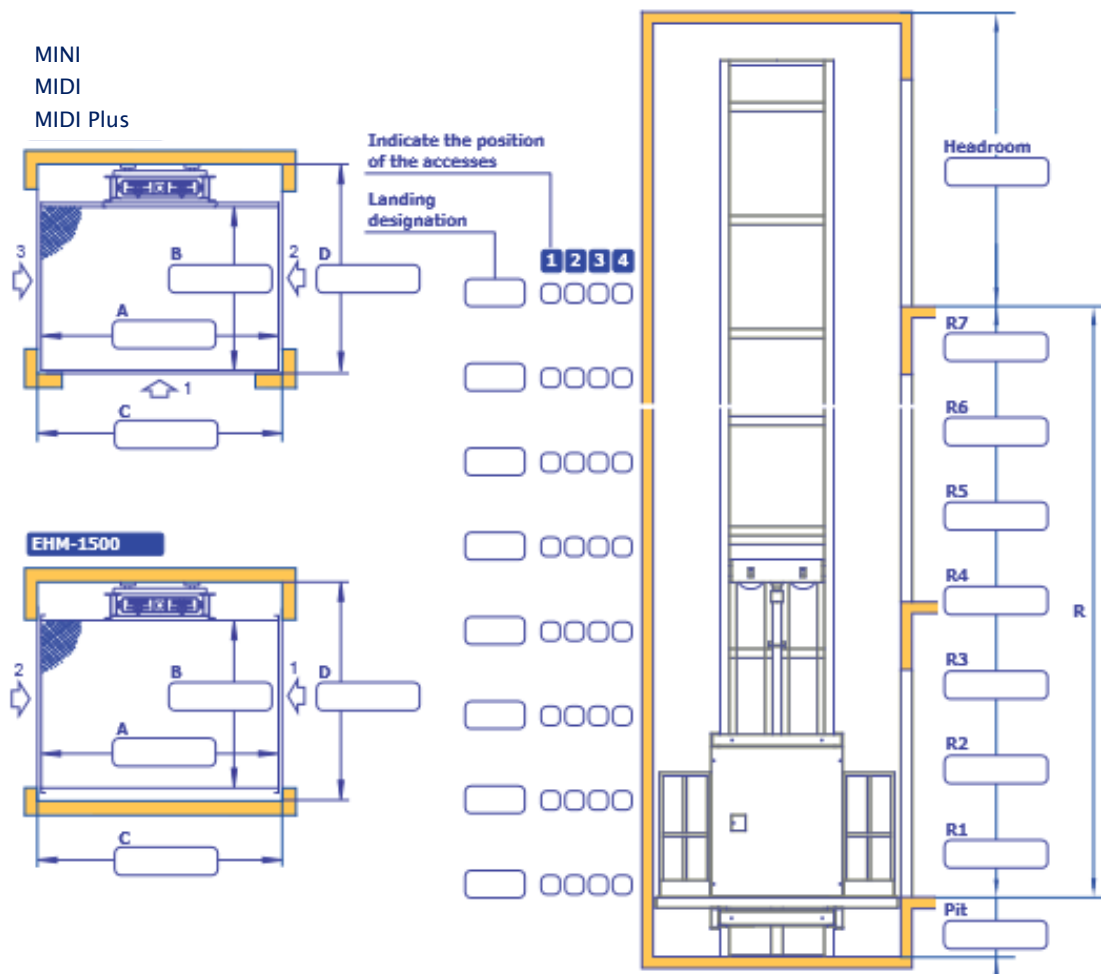

Dimensions

JUMBO

○ Type 1

MAXI

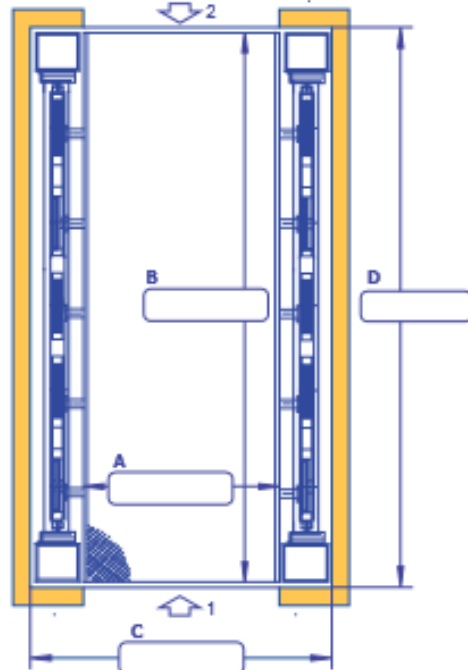
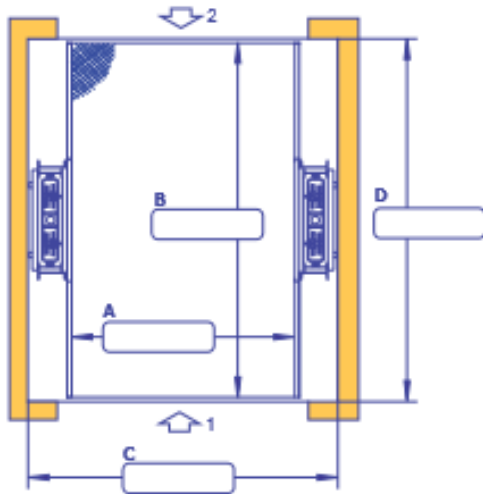

MAXI L

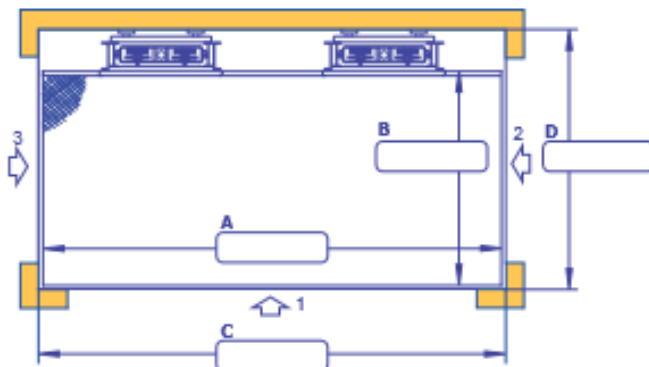

○ Type 2

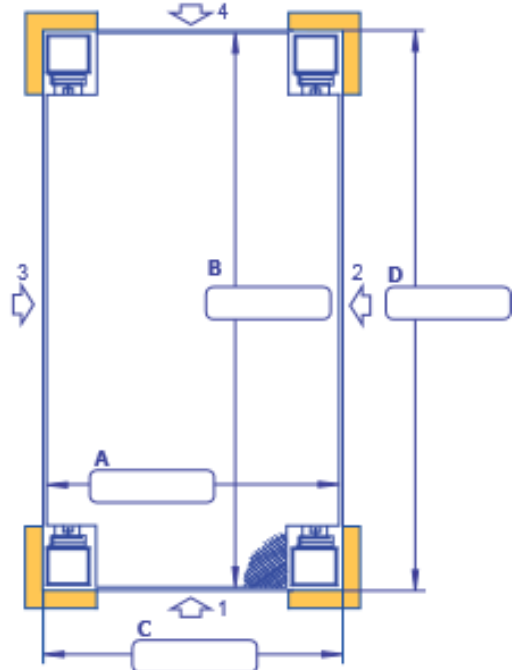

**EHM/DCL**

